



CONDITION OF LOAN FORM
Condition Report
(for incoming loans)

REPORT BY: (Theatre of Conservation) Dax
REASON FOR LOAN: Temporary Exhibition

REPORT DATE: 01/10/0002035

Objects of the Misanthropocene, a Time Travelling Exhibition of Insouciant Objects from the Museums of Beyond.

DATES OF LOAN: 20 August 2020-1 October 2021

BORROWING INSTITUTION ADDRESS: UCL Slade & Institute of Archaeology

Condition Report composed by Theatre of Conservation as local agent commissioned on behalf of the Illegal Museum of Beyond

OBJECT: currency

ACCESSION NUMBER: Temporary loan number 0030

COUNTRY OF ORIGIN OR CULTURAL GROUPING: ,

DIMENSIONS (cm): varried

NUMBER OF PARTS: 18

MATERIALS:

Table with 8 columns and 8 rows listing materials like Bone, Ceramic, Copper alloy, Enamel, Feather, Fossil, Other: plastic, Fur, Gemstone, Glass, Gold, Iron, Ivory, Leather, Plaster, Silver, Stone, Tar/pitch, Textile, Wax, Wood, Unidentified, Other metal.

CONDITION: All objects are in good condition.

HANDLING NOTES: These objects are small and fragile. Therefore they should be handled with care.

ENVIRONMENTAL CONDITIONS:

Should not be displayed in the vicinity of a heating source or direct sunlight.

Light levels (lux) below

UV: below 75 µW per lumen

Temperature (°C): 18-24 ± 4 in 24 hour period

RH: 40-60% ± 10% in 24 hour period

ADDITIONAL INFORMATION:

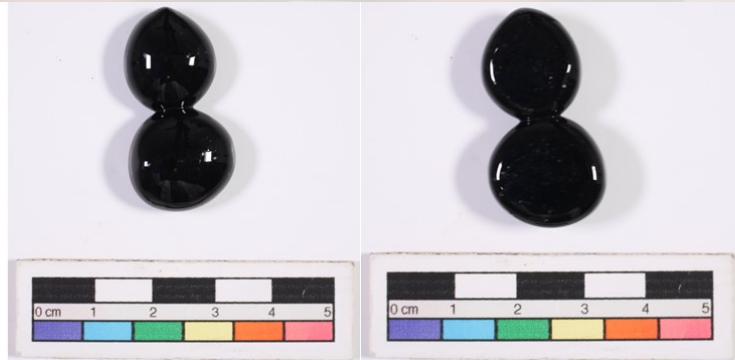
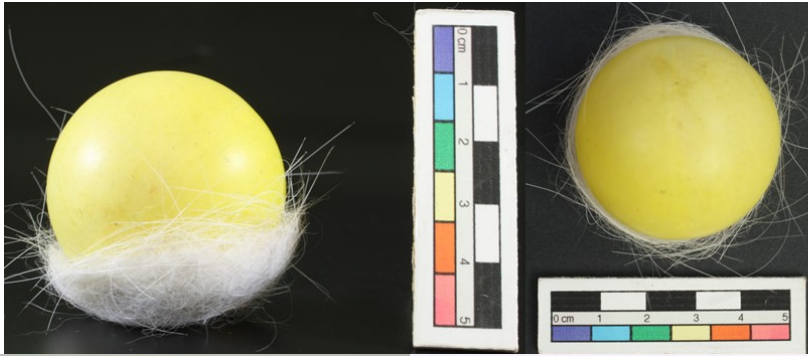

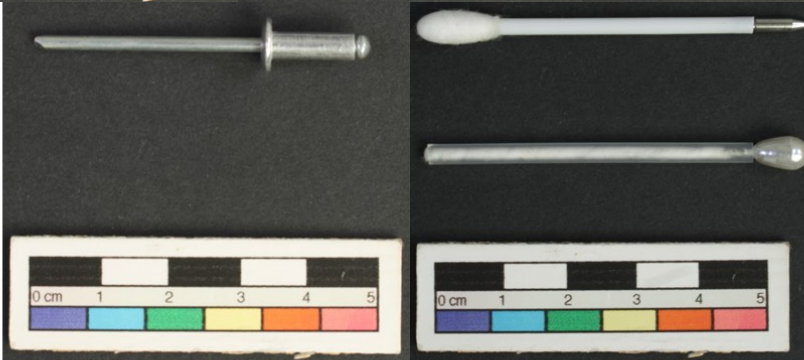

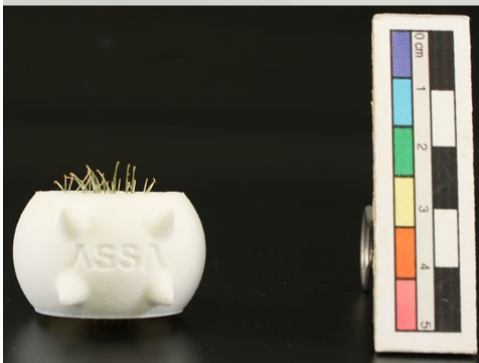
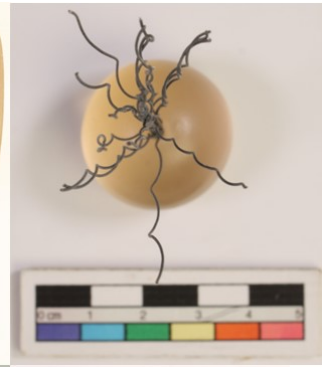

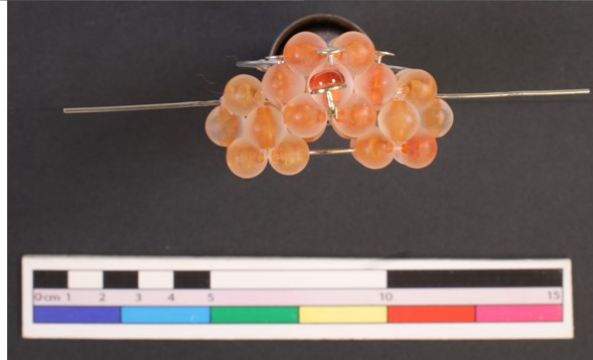
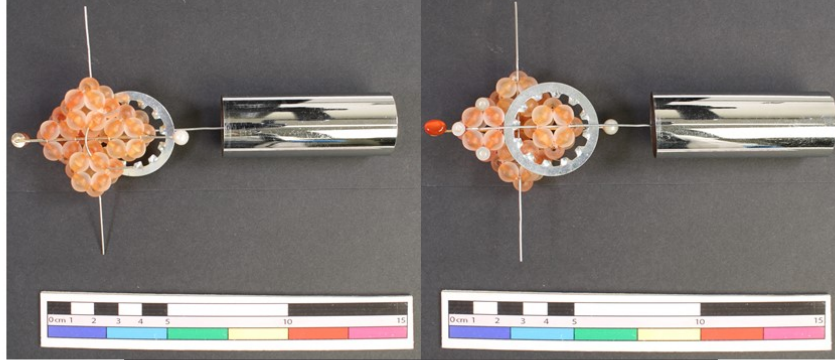

Signature on Departure (from MoB)

Representative (name): William. S. Burroughs

Signature: *William Burroughs*

Date: 26 December 1981

Lending institution: MoB

ANY CHANGES IN CONDITION SHOULD BE NOTED.

VENUE:

Arrival

Any change in conditions:

MoB representative (name):

Signature:

Date:

VENUE:

Arrival

Any change in conditions:

Borrowing institution representative (name):

Signature:

Date:

VENUE:

Departure

Any change in conditions:

MoB Representative (name):

Signature:

Date:

VENUE:

Departure

Any change in conditions:

Borrowing institution representative (name):

Signature:

Date:

Signature upon return to MoB

Lending institution: MoB

Date: _____

Representative (name): _____

Signature: _____
